

Patient report

Bio-Rad DATE: 01/26/2019
D-10 TIME: 01:05 PM
S/N: #DJ4I016123 Software version: 4.20-2
Sample ID: 10406317
Injection date 01/26/2019 12:53 PM
Injection #: 23 Method: HbA1c
Rack #: --- Rack position: 5

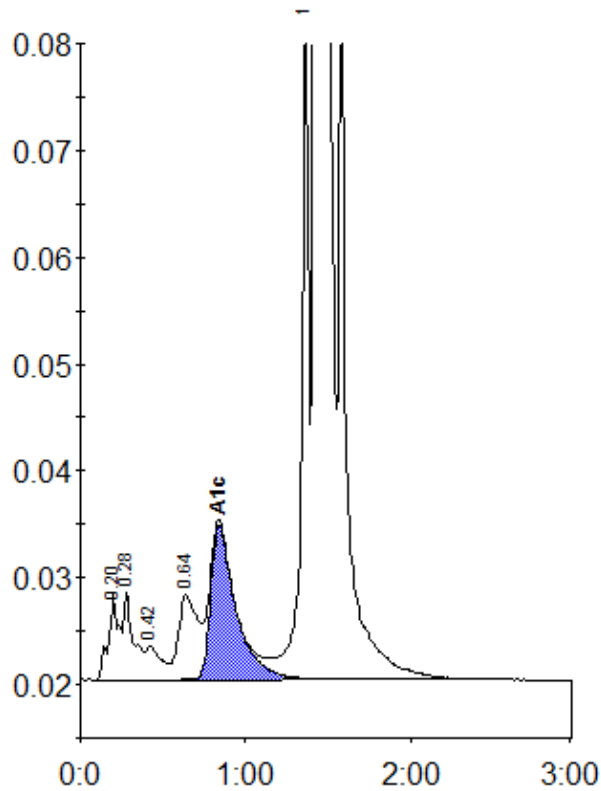

Peak table - ID: 10406317

Peak	R.time	Height	Area	Area %
A1a	0.20	8073	35154	0.9
A1b	0.28	8186	36142	1.0
F	0.42	3175	19561	0.5
LA1c/CHb-1	0.64	7942	63831	1.7
A1c	0.84	14483	153686	5.7
P3	1.36	62423	195375	5.3
A0	1.43	945953	3197978	86.4
Total Area:		3701726		

Concentration:	%
A1c	5.7